

F11

POLYPROPYLENE & FOIL

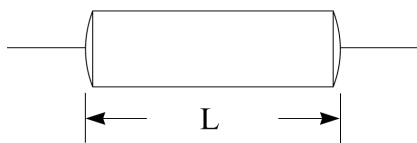

LEAD LENGTH = 1.5" MIN.

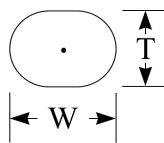

Axial Lead

OVAL

Wrap & Fill

| Lead Gauge | 135VAC / 200VDC | 270VAC / 400VDC | 660VAC / 1000VDC |
|------------|-----------------|-----------------|------------------|
| 24AWG | .001 - .10 | .001 - .10 | — |
| 22AWG | .15 - .33 | .15 - .33 | .001 - .0033 |
| 20AWG | .47 - 5.0 | .47 - 2.0 | .0047 - .047 |
| 18AWG | — | — | .068 - 5.0 |

| MFD | 135 VAC / 200 VDC | | | | 270 VAC / 400 VDC | | | | 660 VAC / 1000 VDC | | | |
|-------|-------------------|-----------|-----------|----------|-------------------|-----------|-----------|----------|--------------------|-----------|-----------|----------|
| | T +.05 | W +.05 | L +.05 | PART NO. | T +.05 | W +.05 | L +.05 | PART NO. | T +.05 | W +.05 | L +.05 | PART NO. |
| .0010 | .09 | .18 | .56 | F11C102 | .14 | .24 | .75 | F11E102 | .14 | .24 | .75 | F11G102 |
| .0015 | .09 | .18 | .56 | F11C152 | .18 | .27 | .75 | F11E152 | .18 | .28 | .75 | F11G152 |
| .0022 | .09 | .18 | .56 | F11C222 | .18 | .28 | .75 | F11E222 | .18 | .28 | .75 | F11G222 |
| .0033 | .09 | .18 | .56 | F11C332 | .18 | .28 | .75 | F11E332 | .21 | .31 | .75 | F11G332 |
| .0047 | .09 | .18 | .56 | F11C472 | .18 | .28 | .75 | F11E472 | .23 | .33 | .75 | F11G472 |
| .0068 | .11 | .20 | .56 | F11C682 | .18 | .28 | .75 | F11E682 | .19 | .29 | 1.00 | F11G682 |
| .0082 | .11 | .21 | .56 | F11C822 | .20 | .29 | .75 | F11E822 | .26 | .36 | 1.00 | F11G822 |
| .010 | .13 | .22 | .56 | F11C103 | .22 | .31 | .75 | F11E103 | .29 | .39 | 1.00 | F11G103 |
| .015 | .16 | .25 | .56 | F11C153 | .29 | .38 | .75 | F11E153 | .35 | .45 | 1.00 | F11G153 |
| .022 | .19 | .29 | .56 | F11C223 | .20 | .30 | 1.00 | F11E223 | .25 | .42 | 1.25 | F11G223 |
| .033 | .18 | .28 | .69 | F11C333 | .26 | .36 | 1.00 | F11E333 | .32 | .49 | 1.25 | F11G333 |
| .047 | .22 | .31 | .69 | F11C473 | .32 | .42 | 1.00 | F11E473 | .33 | .50 | 1.50 | F11G473 |
| .068 | .23 | .32 | .81 | F11C683 | .27 | .43 | 1.25 | F11E683 | .42 | .59 | 1.50 | F11G683 |
| .082 | .25 | .34 | .81 | F11C823 | .30 | .46 | 1.25 | F11E823 | .47 | .63 | 1.50 | F11G823 |
| .10 | .28 | .37 | .81 | F11C104 | .34 | .50 | 1.25 | F11E104 | .58 | .71 | 1.50 | F11G104 |
| .15 | .30 | .40 | .95 | F11C154 | .43 | .60 | 1.25 | F11E154 | .67 | .83 | 1.50 | F11G154 |
| .22 | .27 | .44 | 1.21 | F11C224 | .54 | .71 | 1.25 | F11E224 | .83 | .99 | 1.50 | F11G224 |
| .33 | .34 | .51 | 1.21 | F11C334 | .56 | .73 | 1.50 | F11E334 | 1.04 | 1.20 | 1.50 | F11G334 |
| .47 | .41 | .58 | 1.21 | F11C474 | .54 | .70 | 2.00 | F11E474 | 1.23 | 1.67 | 1.50 | F11G474 |
| .68 | .39 | .56 | 1.72 | F11C684 | .67 | .83 | 2.00 | F11E684 | 1.18 | 1.35 | 2.00 | F11G684 |
| .82 | .43 | .60 | 1.72 | F11C824 | .74 | .91 | 2.00 | F11E824 | 1.31 | 1.48 | 2.00 | F11G824 |
| 1.0 | .49 | .66 | 1.72 | F11C105 | .83 | .99 | 2.00 | F11E105 | 1.46 | 1.63 | 2.00 | F11G105 |
| 2.0 | .66 | .83 | 1.96 | F11C205 | 1.21 | 1.37 | 2.00 | F11E205 | 1.67 | 1.84 | 2.75 | F11G205 |
| 5.0 | 1.18 | 1.35 | 1.96 | F11C505 | | | | | 2.70 | 2.87 | 2.75 | F11G505 |

Non Standard Values Available Upon Request

Add letter to the end of the part number to specify the tolerance.

- ±20% = M
- ±10% = K
- ±5% = J
- ±3% = H
- ±2% = G
- ±1% = F



Bishop Electronics Corporation

3729 San Gabriel River Parkway • Pico Rivera CA 90660
 (562) 695-0446 (562) 692-9391 FAX : (562) 692-4008
 email: Sales@bishopelectronics.com